

CLOVER CREEK ESTATES UNITS #1 - #2

TO FOREST HILLS DRIVE THEN RIGHT TO ARGYLE AND AIRPORT RD. OR NORTH TO WOODBURY DR AND TURN LEFT THEN RIGHT ON HERITAGETOWN DR. TO HARTNELL

PRESENTED BY
OCHOA AND SHEHAN INC
3075 CROSSROADS DRIVE
REDDING, CA 96003
530-221-0521 FAX 530-221-0544
LICENSE # B731747

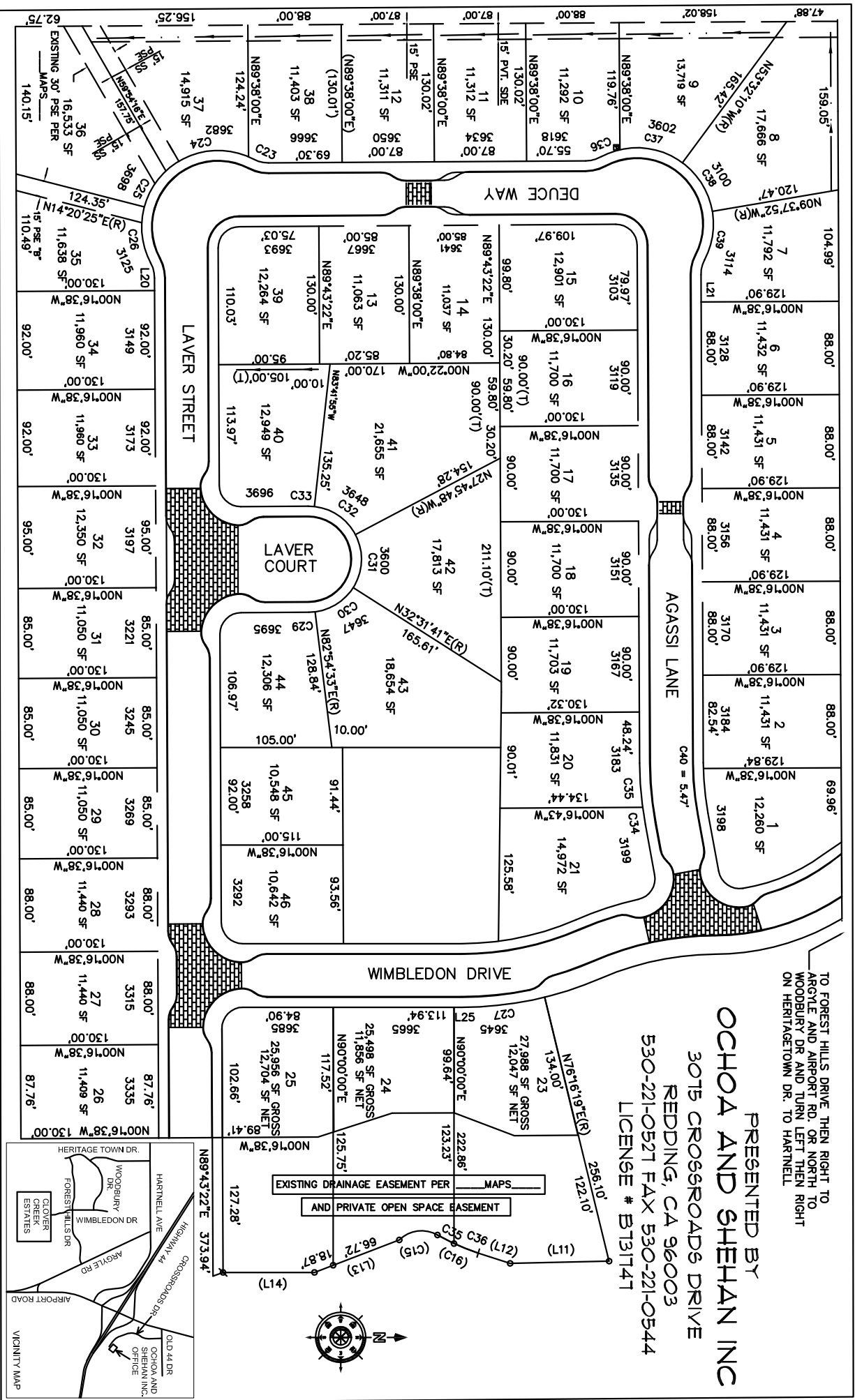

DISCLAIMER
THIS DOCUMENT IS AN ARTIST'S RENDERING
NOT TO SCALE
THIS INFORMATION IS NOT INTENDED FOR ANYTHING OTHER THEN A GENERALIZED OVERVIEW. IT HAS NO LEGAL BEARING IN REFERENCES FOR DISTANCES, EASEMENTS OR RIGHT OF WAY ISSUES.
FOR COMPLETE SUBDIVISION DETAILS REFER TO THE RECORDED MAP AT THE SHASTA COUNTY COURT HOUSE.